

Community Spirit

Distributed fortnightly in Fitzgerald, Hopetoun, Jerdacuttup, Lake King, Lake Varley, Munglinup, Newdegate and Ravensthorpe



Community Hero's – Making a World of a Difference

■ NATIONAL VOLUNTEER WEEK 2019

On Sunday May 19th, St John Ambulance Ravensthorpe hosted a combined Emergencies Services barbecue in Hopetoun. This initiative was inspired by the St John Ambulance Great Southern Regional Seminar, the theme for 2019 Seminar was building resilient communities through

partnerships.

The rationale for our social get together was to give new volunteers the opportunity to meet and greet each other and for the ones who have been around for a while, the chance to sit down and have a good old catch up with friends and colleagues.

We were humbled at the response from our partners with RSVP's from

Tina Zacher (Volunteer Management Support Officer DFES) and Daniel Pell (District Manager DFES Marine Rescue) who both travelled from Albany and Stephen Petersen (Area Officer DFES) and Russell Palmer (District Manager SES) who made the journey from Esperance to join us.

■ Continued page 6

RAY WHITE RURAL (SOUTH COAST WA)

25 Veal Street Hopetoun
raywhiteruralsouthcoastwa.com.au

Office/PM: 08 9838 3100

• Residential Sales 0428 711 576 (Sue)

Ray White®

• Rural Sales 0429 299 797 (Sias)

Ray White®

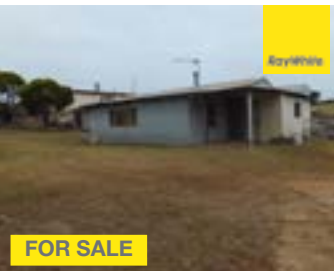
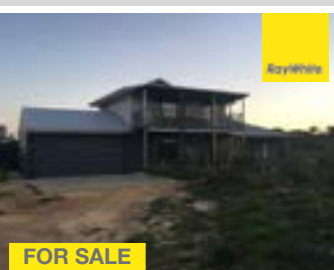
<p>HOPETOUN</p>  <p>FOR SALE</p> <p>33 BUCKIE ST \$115,000 Rustic cottage- three bedrooms, 1 bath with outside toilet. Enclosed front verandah so much room for all the family to stay. 809sqm block. Short walk to the beach, school is just across the road.</p> <p>Check it out here!</p>	<p>HOPETOUN</p>  <p>FOR SALE</p> <p>29 BUCKIE ST \$140,000 Location and potential with this charming cottage on good 813m2 block. Lovely old fruit trees, wide verandah, partly renovated. Large shed with side access.</p> <p>Check it out here!</p>	<p>HOPETOUN</p>  <p>FOR SALE</p> <p>12 DOUGLAS ST \$220,000 4 bed 1 bath, 2 x WC home close to town, only minutes from the beach. Large block 1012sqm, low maintenance property, would make great investment. Call to view.</p> <p>Check it out here!</p>	<p>HOPETOUN</p>  <p>FOR SALE</p> <p>10 DOUGLAS ST \$205,000 Cute cottage 2 bed 1 bath home on 1012sqm block. Jarrah floors throughout, updated kitchen. Small garden shed. Back lane access. Tenanted</p> <p>Check it out here!</p>
<p>HOPETOUN</p>  <p>FOR SALE</p> <p>39 GIBSON WY \$198,000 This cute little house now has a new roof. Renovated two bedroom cottage with modern kitchen and updated bathroom. Good size 809sqm block with side access to the large shed. Short walk to the beach, school & town. Tenanted</p> <p>Check it out here!</p>	<p>HOPETOUN</p>  <p>FOR SALE</p> <p>5 DOUGLAS ST \$225,000 The property is being sold fully furnished. 4 x 1 home on a large 1012sqm block in a highly sought after area. Recently painted throughout with updated bathroom and laundry. Rain water tank, 2 sheds. Call to arrange an inspection.</p> <p>Check it out here!</p>	<p>HOPETOUN</p>  <p>FOR SALE</p> <p>29 REYNOLDS ST \$140,000 Rare find at affordable price. Great location just by the beach is this multi level 1012sqm block, with 3 bedroom shack at the bottom, plus old shed. Great position with many possibilities.</p> <p>Check it out here!</p>	<p>HOPETOUN</p>  <p>FOR SALE</p> <p>15 BIRDWOOD \$230,000 3 bed two bath cottage 900sqm block. Wood fire, easy care yard with a single shed plus a wood shed. Great holiday home, first home or just an investment.</p> <p>Check it out here!</p>
<p>HOPETOUN</p>  <p>FOR SALE</p> <p>30 FRANCE ST \$315,000 Modern 4 bed 2 bath home, Large rooms, open plan living, dining with A/C, spacious kitchen. AC in the master bedroom. Fenced easy care yard. Large double shed with power, side access.</p> <p>Check it out here!</p>	<p>HOPETOUN</p>  <p>FOR SALE</p> <p>66 WILKINSON ST \$350,000 4 x 2 well maintained home with all the extras. Double side access, air con, tile fire, ceiling fans, double garage, rainwater, large kitchen, lounge plus living.</p> <p>Check it out here!</p>	<p>HOPETOUN</p>  <p>FOR SALE</p> <p>270 BANKSIA RD \$449,000 Absolutely nothing to do at this beautifully presented property. 4 bedroom 2 bathrooms home, tiled throughout. Upstairs retreat, patio, under cover orchard. Garage and large shed. Solar panels and much more. Call to view now.</p> <p>Check it out here!</p>	<p>HOPETOUN</p>  <p>FOR SALE</p> <p>536 ACACIA DR \$470,000 Gorgeous property on 10.5 acres. Modern 4x2, air con, verandah's front & back, fenced yard, large dam, 8x8m garage, 15x8m shed with toilet/shower/sink & fireplace. Abundant rainwater supply.</p> <p>Check it out here!</p>

RAY WHITE RURAL (SOUTH COAST WA)

25 Veal Street Hopetoun

raywhiteruralsouthcoastwa.com.au

Ph: 08 9838 3100 • Residential Sales 0428 711 576 • Rural Sales 0429 299 797

HOSPITAL SING A LONG



Thank You Brenda...

On May 14th the Ravensthorpe Hospital Auxiliary had a lovely morning at the hospital with two delightful residents and some of the Qualup Choir members singing some favourite old tunes.

Brenda Tink once again, as she has for many years, played the piano beautifully as everyone there requested many a song. A great time was had and the morning tea was delicious.

At the end of the morning both Judy Harp and Leanne Laurie thanked Brenda for providing such enjoyment over the years and wished her and Ron well on their move to Albany later in the year. Brenda was presented with some beautiful flowers and a card as thanks.

We are hoping that Brenda will still be in Ravensthorpe with her big smile and tinkling fingers for our next sing along.

Whilst we were at the hospital, we were able to see the latest purchases made by the hospital auxiliary for the kitchen so that the residents can partake in cooking, which they love to do.

■ Continued page 5

This week's SPECIALS



Yearling Beef Rump Steak	\$19kg
Diced Steak	\$16kg
Lamb Forequarter Chops	\$14kg
Pork Ribs	\$15.50kg
Chicken Thigh Fillets	\$11kg
Bananas 750g pack	\$2.70ea
Mandarins	\$4kg
Iceberg Lettuce	\$1.50ea
Butternut Pumpkin	\$2kg
Cadbury Chocolate Blocks 150-190g select varieties ...	\$2.40ea
Arnott's Jatz 180-250g select varieties	\$1.50ea
Five Brothers Pasta Sauces 500g select varieties	\$1.74ea
Dynamo Laundry Liquid 1.8-2 litre select varieties	\$8.75ea

Specials starting Wednesday
May 22, 2019

Hopetoun IGA

30 Veal Street Hopetoun • 9838 3919

Contacts

Ambulance:

Emergency 000
Non-Emergency 13 12 13

Hospitals:

Ravensthorpe 9838 2211
Esperance 9071 0888
Albany 9892 2222

Doctors Surgery:

Hopetoun 9838 3854
Ravensthorpe 9838 1600

Dentist:

Ravensthorpe 9838 1322

Esperance Hospital

Public Dental Clinic..... 9071 0889

Community Nurse/Child Health:

Ravensthorpe 9838 2211

Extended Care Nurse:

Hopetoun 9838 3323

Home and Community Care

Office 9838 3144
Mobile 0429 889 675

Community Vehicle Transport

Chelle, Coordinator.....0439 335 147

Hospital Auxiliary:

Second Tuesday of the month 1.30pm in the Red Room
Contact Judy Harp

Allied Health:

Services such as Physio, Dietician, Occupational Therapy and Speech Pathology are available. Contact Ravensthorpe or Esperance Hospital to find out more about these services.

Mental Health:

There is a Mental Health service available currently. Please contact Ravensthorpe Hospital to find out more about this service.

Shire of Ravensthorpe Councillor Contact Details

Shire Council Offices.....9839 0000

Keith Dunlop—Shire President.....

Phone: 9838 330; Mobile: 0428 383 302
Email: Keith.dunlop@ravensthorpe.wa.gov.au

Jules Belli—Deputy Shire President Mobile: 0427 440 582

Email: Jules.belli@ravensthorpe.wa.gov.au

Peter Smith..... Mobile: 0407 358 983

Email: Peter.smith@ravensthorpe.wa.gov.au

Ian Goldfinch Phone: 9838 5049; Mobile: 0428 385 049

Email: Ian.goldfinch@ravensthorpe.wa.gov.au

Tom Major Mobile: 0403 782 887

Email: Tom.major@ravensthorpe.wa.gov.au

Kerry Dickinson Phone: 9838 1259; Mobile: 0429 381 014

Email: Kerry.dickinson@ravensthorpe.wa.gov.au

Graham Richardson Phone: 9838 3880; Mobile: 0474 492 810

Email: Graham.richardson@ravensthorpe.wa.gov.au

Word of the Day

palimpsest noun | PAL-imp-sest

Definition:

- 1 : writing material (such as a parchment or tablet) used one or more times after earlier writing has been erased
- 2 : something having usually diverse layers or aspects apparent beneath the surface

Did You Know?

Long ago, writing surfaces were so rare that they were often used more than once. Palimpsest originally described an early form of recycling in which an old document was erased to make room for a new one when parchment ran short. (The word is from the Greek palimpsestos, meaning "scraped again.") Fortunately for modern scholars, the erasing process wasn't completely effective, so the original could often be distinguished under the newer writing. De republica, by Roman statesman and orator Cicero, is one of many documents thus recovered from a palimpsest. Nowadays, the word palimpsest can refer not only to such a document but to anything that has multiple layers.



ALL ENQUIRIES:

contributions@cospirit.net
Kylie Thomas, Co-ordinator, 0408 840 447
Or Attn: Contributions, PO Box 135,
Ravensthorpe 6346.

Or Hopetoun and Ravensthorpe Community Resource Centres will accept written articles. Include name, address and phone details in all correspondence.

GENERAL ADVERTISING AND CLASSIFIEDS

Content to be sent in Word, PDF or JPEG formats. Classified proofs on request only.

ARTICLES AND PHOTOS

Articles to be sent in Word format.
Photos to be sent in JPEG format.
Photos minimum size 500mb.
Maximum of two photos per email.
Photos of children require parental permission.

ACCOUNTS AND SUBSCRIPTIONS

Email financeadmin@cospirit.net
Phone enquiries Sandi Hunter,
0417 950 615.

MANAGEMENT COMMITTEE

Email secretary@cospirit.net or
PO Box 135, Ravensthorpe 6346
GRIEVANCES—contact secretary by email
secretary@cospirit.net

NEXT ISSUE DEADLINE:

5pm, Thursday May 30, 2019

The Community Spirit is YOUR paper...

WE WOULD LOVE TO KNOW WHAT YOU THINK AND WAYS TO IMPROVE THE PRESENTATION OF YOUR COMMUNITY SPIRIT.

We would also like to know what you would like to see in your paper.
Please forward your contributions, thoughts & ideas to contributions@cospirit.net

Thank You Brenda...

■ From Page 3

We also popped our heads into the palliative care room to see the quilt cleverly made by Kerry Dickinson, Lola Lansdown and many helping hands in Hopetoun. It is very apparent that we live in a very active and caring community.

The 'sing a longs' at the hospital, which are organised by the Hospital Auxiliary, happen every second month and provide great enjoyment for the residents. The next sing a long will be on July 9th and people are very welcome to join us.

—R Guest



PL 973 GF002820

ABN 57 993 496 704



YOUR LOCAL LICENSED PLUMBER, GAS FITTER & CIVIL CONTRACTOR
SUPPORTING THE COMMUNITY

0407 358 983
admin@4rivers.com.au
www.4riversplumbing.com.au

SERVICES

- All Plumbing Services – Domestic, Commercial & Industrial
- We specialise in Hot Water Service & Sales
- Gas Installation & Servicing
- Septic Tank Pump Outs
- Septic Installation
- Gray Water Installation
- Asbestos Removal
- Jetter Machine- High water pressure cleaning

MACHINE HIRE

- 12 Tonne Hiab with 4.5 crane
- 8 Tonne Tipper with 1.5 tonne Hiab
- 1.5 Tonne Excavator
- 3 & 5 Tonne Excavator
- Bob Cat – With attachments – post hole digger & Ditch witch
- Water Cartage
- Slashing – firebreaks & general tidying
- Porta Loo – Hire
- Drain Camera

*****NO JOB TO SMALL FOR THE RIVER BOYS*****





Post us on Facebook





Making a world of difference

■ From Page 1

Also in attendance was our Shire President Cr Keith Dunlop and Chief Bush Fire Control Officer Rod Daw, Hopetoun Police, Ravensthorpe Fire and Rescue, Hopetoun Volunteer Marine Rescue, Hopetoun Rural Bush Fire Brigade, Hopetoun Volunteer Fire and Emergency Services, Ravensthorpe SES and Parks and Wildlife Services.

These meetings strengthen relationships between government agencies and volunteer crews that potentially could be working together to respond to emergencies or major incidents.

National Volunteer Week is the annual celebration to acknowledge the generous contribution of our nation's volunteers. In celebration, Volunteering Australia has named the theme for 2019 "Making a world of difference".

St John Ambulance Ravensthorpe Sub Centre currently has 25 volunteer ambulance officers, 5 Community Transport Officers and 3 Non Operational Volunteers. Our volunteer ambulance officers are located in Ravensthorpe (14), North Ravensthorpe (5) and Hopetoun (6).

Volunteering is a humbling and rewarding experience and an excellent way to give back to your community. I asked some of our volunteers what their motivation for joining or the reason they continue to give selflessly to our organisation and community, this is what they had to say;

"I have wanted to be part of St John's for as long as I have lived in Hopetoun. Having four little kids meant that my



COMMUNITY DEVELOPMENT FUND 2019/2020 **THIS ROUND NOW OPEN**

Council would like to invite the community to submit grant applications for projects that will qualify for the 2019 / 2020 Community Development Fund.

The objectives of the fund are to;

1. Provide financial assistance for organisations and/or projects which benefit the community.
2. To assist community based (not for profit) organisations to develop and maintain facilities.
3. To provide community based (not for profit) organisations with relief from Council imposed fees and charges.

Should your application be successful, monies will need to be claimed and the project acquitted by 31 March 2020.

The closing date for applications is 4.00pm Friday 31 May 2019.

The Community Development Fund Guidelines and an Application Form for the 2019/2020 round are available at the Shire Office and on the Shire Website, or at the Ravensthorpe and Hopetoun Community Resource Centres.

Yours sincerely,

Gavin Pollock
Chief Executive Officer

Making a world of difference

commitment would be very limited. Now I am on my way to being an Emergency Medical Assistant (EMA) previously known as Level 1 and I am very excited. It's so important in small remote communities for people to be involved in Emergency Services as we can only rely on ourselves. Being actively engaged in such an organisation with fantastic like-minded people brings great pride. There are many mentors within the Hopetoun and Ravensthorpe team whom I really respect. I hope one day I will have this effect on others in the community". - Kristin Lanham (Volunteer Ambulance Officer - Hopetoun)

"I have been an active member of St John Ambulance for the last 3 years. I joined as I have an interest in giving back to the community, and with numbers at the time quite low I felt it was my time to make a commitment. Training is great - we have a laugh, learn and refine skills that are not only essential to our role but beneficial in our everyday lives. As a volunteer you put in as much as you can, and our sub centres are very understanding (60 hours per year is not hard) and you can progress from an Emergency Medical Responder (EMR), to an Emergency Medical Assistant (EMA), then onto an Emergency Medical Technician (EMT). I volunteer in Hopetoun, Ravensthorpe and Munglinup due to where we live. I have recently completed my EMT, which enables me to provide the highest level of care to our patients. I love the feeling of being able to assist people when they really need it, and it's very gratifying to receive an appreciative heartfelt thanks. I will continue to be involved for as long as I can, as I know that one day I will be helping someone close to me in their time of need." - Niki Crane (Volunteer Ambulance Officer - Jerdacuttup)

"When I joined as a volunteer with St John Ambulance I was going through a rough patch in my life, I was pretty lost and looking for a way to feel like I belonged to my community. I had some prior knowledge in first aid and emergency services and thought I could have a go at learning more and see if it was for me, as well as maybe keeping myself busy on quiet days off. Not only did I get what I was looking for, but I also found a lot more than that, I found a great group of people across the state who support each other and a volunteer organisation that allows me to challenge myself and grow. I have been there for people I care about, met total strangers in their time of need and gained skills that I have been able to use in situations outside of the ambulance service, when the need arose, that I might otherwise not have had.

■ Continued page 9



Libertyrural
 DISTRIBUTOR
**NEWDEGATE
 STOCK &
 TRADING**
 Ph: 9871 1556
 MOB: 0428 711 556
 24 hours fuel at Newdegate
**FOR ALL ON FARM
 DELIVERIES OF FUEL**

PREPARING FOR STORMS

STORM SEASON

Storms may bring heavy rain, damaging winds, lightning, hail, floods and tornados to the southern half of Western Australia between May and October each year. However storms can occur during the warmer months so it is important to stay prepared all year round.

WHAT IS A STORM?

Storms develop when warm, humid air near the ground is pushed rapidly upward into an unstable atmosphere.

WHY PREPARE FOR STORMS?

Damaging winds, flash floods, lightning, hail and tornados can cause damage to homes, cars and the environment. They can even cause injury or loss of life.

Most storm damage to homes occurs from:

- loose and broken roof materials
- fallen trees and branches
- flooding from blocked gutters and downpipes

People can stay safe and reduce damage to their homes by being prepared.

HOW TO PREPARE

Preparing your family and home for a storm is your responsibility. If you live in a storm prone area, you should make it a priority between March and May to get your home ready inside and out. There are a few simple steps that could help you minimise damage:

- Check your roof and gutters for damage or loose material
- Clear gutters and downpipes of leaves and blockages
- Trim branches near your home and hire a contractor to clear trees from powerlines
- Clear rubbish from your yard, balcony or patio and put away any loose objects
- Prepare an emergency kit with portable radio, torch, spare batteries, first aid kit and family emergency plan
- Ensure your family understand storms and the risks
- Prepare an emergency plan including a relocation plan in case your home becomes flooded. Consider what you will do with your pets and know how to turn off the gas, electricity and water supplies (refer to the DFES website for more information)
- Display a list of emergency phone numbers
- Check you have adequate home and contents insurance

WEATHER WARNINGS

You can keep up to date with latest storm warnings and advice:

- through news bulletins on radio, TV or online
- on the DFES website www.dfes.wa.gov.au
- on the Bureau of Meteorology's website www.bom.gov.au or by calling their Land Weather Warnings and Flood Warnings Advice Line on **1300 659 213**

WHEN A STORM IS FORECAST

- Secure or remove loose material and rubbish from around your home or work because strong winds during storms can turn loose items into potentially deadly missiles
- Weigh down loose objects using plastic bags filled with sand, rather than bricks that can be blown around in strong wind
- Ensure your emergency kit is up to date
- Ensure your pets and animals are in a safe area
- Move your vehicles under cover
- If you are away from your home you should contact family or friends to ensure your home is secure
- Construction site workers should put away any loose building material and secure their sheds
- Boat owners should make sure their boats are securely moored
- Campers should find alternative shelter

Special food and medication may be required for infant, elderly or disabled family members

EMERGENCY KIT

Important documents in sealed bags
Torch
Sturdy gloves
First Aid Kit
Portable radio
Baby formula
Spare batteries
Non-perishable food
Waterproof bags



Image courtesy of Emergency Management Queensland

EMERGENCY CONTACT NUMBERS

Police, Fire, Ambulance (for life threatening emergencies)	000
State Emergency Service (SES) assistance	132 500
Western Power	131 351
Horizon Power	132 351
Water Corporation	131 375
Alinta Gas emergencies and faults	131 352



Government of Western Australia
Department of Fire & Emergency Services



Making a world of difference

■ From Page 7

My volunteering career has challenged me and pushed me to develop resilience, skills in leadership, crisis management and of course the art of sneaking in a cup of tea from the hospital at 2am. Whilst I have donated countless hours, I have gotten far more out of volunteering than I ever put in and it has taken me to some places I would have never thought I would find myself..... Including the lovely little Ravensthorpe. Something for which I am very thankful.” – Geoff Pratt (Volunteer Ambulance Officer – Ravensthorpe)

There are so many benefits to volunteering in your community. Improve your mental and physical health along with overall happiness. It's an excellent way to meet friends with like-minded people and learn new skills.

Volunteer ambulance officers receive the highest quality training which equips them with the essential basic and intermediate life support skills to assist them in stabilising patients en route to hospital.

In addition to the initial training, an ongoing skills maintenance program for volunteers is also provided at the local sub center's, either Ravensthorpe or Hopetoun, in cooperation with the regional training coordinator.

St John Volunteers can also undertake other training courses, including volunteer skills weekends, a volunteer ambulance officer driving course, a skills knowledge and ongoing continuing education program.

If the volunteer ambulance officer isn't for you but you are still wanting to give back to your community perhaps the role of a community transport officer might interest you. For more information contact our volunteer development officer Holly on 0493 468 778.

Happy National Volunteer Week! 'Making a world of difference.'

–Holly Wood

Vice Chairperson St John Ambulance Ravensthorpe



Busy meeting for CWA

■ HOPETOUN CWA

We held our May Meeting on the 13th with 10 members present.

We had a very busy meeting with lots to discuss.

We voted on Correspondence from Head Office on the choice of a State President and members for the State Management Committee, then it was down to voting on all the motions for State Conference.

Pam Cousins reported on a visit from the Albany Shire Health Inspector, Kelly Brown, who is employed by the Ravensthorpe Shire. Kelly explained the Health Act to us and how it would affect our CWA. Our kitchen and premises were inspected and passed. Hopetoun CWA were doing most things right—we had a very satisfactory visit.

We had 6 members attend CWA Sunday at the Anglican Service.

A new down pipe and storm water drain has been installed and bollards have been placed to stop people driving over the drain—a chain is in place between the tree and next to our building.

Secretary Ann, Pam and Trix Boyd worked on documents for our application for a Futures Fund Loan and this has been

sent to the Shire and Head Office.

Our 100s board was won by Robyn and Pauline. Thank you to everyone that bought tickets.

Happy birthday was sang to Colleen McRae and Ann Dunlop whose birthdays are on the 18th.

The raffles were donated by Margaret Kelly and Coralie Thomas and won by Lyn Craig and Pam.

The flower was won by Lyn with a Bird of Paradise.

We enjoyed afternoon tea prepared by Pam and Mary Smith.

Our next meeting will be on June 10th with hostesses Ayu Egerton and Trix Boyd with raffle Colleen Tonkin.

—Pam Cousins President

Esperance State Barrier Fence

Final environmental approvals have been cleared to commence work on the State Barrier Fence - Esperance extension from June 2019. The 660km fence extension will assist farmers in Ravensthorpe and Esperance to combat wild dog predation on livestock.

The start of the project will focus on upskilling Esperance Tjaltjraak traditional owners to complete 8km of fencing works. The State Government has allocated \$6.9 million towards the whole project, with the Shires of Esperance and Ravensthorpe, as well as the Federal Government allocating funding to the project.

The Department of Primary Industries and Regional Development (DPIRD) proposes to extend the State Barrier Fence eastwards from its current termination point near Ravensthorpe, extending north around Salmon Gums and terminating east of Esperance near Cape Arid National Park.

Once complete, it is estimated that the extended fence will allow landholders in the area managed by the Esperance Biosecurity Association to increase current stocking rates by 40 percent.

The project forms part of a \$18.6 million Wild Dog Action Plan to help protect and revitalise WA's pastoral and agricultural industries announced in November 2017. This package was in addition to the nearly \$10 million allocated to Recognised Biosecurity Groups for wild dog control and for other DPIRD wild dog related expenditure

HOUSES/UNITS FOR LEASE

In these towns:-

- Katanning
- Gnowangerup
- Lake Grace
- Newdegate
- Lake King
- Varley
- Ravensthorpe
- Jerramungup
- Bremer Bay

ENQUIRE TODAY

(08) 9845 9697 or admin@advancehousing.com.au



Did you know?

A man with severe OCD and a phobia of germs attempted to commit suicide with a gun to his head. Instead of killing him, the bullet eliminated his mental illness without any other damage.



Making Noise at Jerdacuttup

■ JERDACUTTUP PRIMARY SCHOOL

Jerdacuttup Students recently had an opportunity to create and record their own song. What began as noise, under the tuition of Sam Newman, eventually became music.

Samuel Newman, organised by Ravensthorpe Regional Arts Council, delivers an electronic music production program for people of all ages and was skilled in engaging and directing all students of varying abilities to gain confidence in using a range of instruments to contribute to a song.

After having a bash and making a racket on each of the instruments, children formed two groups, focussed on the background beat and experimented with creating rhythm and something that transformed into a sound pleasing to the ears!

With a two-hour session of recording, Sam then went away to splice the best pieces of work into a bespoke Jerdacuttup Primary School sound.

Students are very enthusiastic about the prospect of a return visit from Sam later in the year to have ready their own lyrics to build into a song. If all goes well they will also storyboard



■ Students creating music (and noise!) with Sam Newman
Photos by K Douthie

a music video including their own dance moves and create a video to their song.

—Kier Douthie, Principal



Choose a settlement agent who
stands out from the crowd
Support your local business &
let our experience work for you!



Call Meredith on 9071 1655
or email: meredith@compasswa.com.au

Located at
101 Dempster Street Esperance



Discovering

Australian Geologist David Collins was in Hopetoun recently, enjoying the amazing formations of our local area, particularly the lithosphere of the Fitzgerald River National Park which comprises the Mt Barren Group of metamorphic rocks.

David Collins is the Author of "Australian Geology Travel Maps", a Mobile Phone App for prospectors, fossickers, geologists, earth science students and teachers that delivers interactive geology maps for the entire Australian continent. It is specifically designed for Apple and Android Smart Phones, where there is no internet service.



LEARN FIRST AID

Provide an Emergency Response in an Education and care setting

HLTAID004

\$199

Ravensthorpe Sub Centre—Saturday 22 June
Course is designed for those working in child care industry, parents, coaches.

Pre learning is by online links. An email address is required.

Contact Helen Laycock for details.

Email: ghlaycock@wn.com.au; Ph: 0427 980 070

Australian Geology Travel Maps

- Ideal app for prospectors, fossickers, geologists, geology students & teachers
- Runs on phones and tablets
- Maps downloaded to your phone so there is no dependency on mobile reception in the field
- Geology maps show terrain so they make more sense to non-geologists
- Geophysical imagery
- Old mine workings, gold, metal & gem finds
- Mining & exploration tenement information
- Data is sourced from the state geological surveys & Geoscience Australia
- Tap on the maps to display detailed data
- Don't get lost in the bush
 - record your walks & drives, then you can always retrace your path

Available in the Apple Store and Google Play. Use the URL below for links to the app and more information.

<http://trilobite.solutions>

the geology of the region

The map itself is downloaded and stored on your phone so that no mobile reception is required in the field. This is important, as for a lot of rural Australia, mobile reception is either poor or non-existent.

The phone's GPS enables the display of your location on the map at all times using a satellite-based system - so does not rely on mobile reception either.

The user can centre the map at their current location, allowing them to determine the geology under their feet - or of nearby features. All geology maps include roads, rivers, towns, geographic places, bush-walking tracks and importantly, shaded relief highlighting geological structures.

In addition to this, facts about rock units are displayed. When a user touches the phone screen, a pop-up reveals the rock unit name and age, and then detailed information is shown if the pop-up itself is touched. You can also tap a button to have your phone speak to you, reporting the geology whenever you cross a geological boundary, as you drive.

For more information on Australian Geology Travel Maps, pick up the brochure from the Hopetoun CRC and Visitor Centre, or visit David's website at <http://trilobite.solutions>



■ Geologist David Collins.

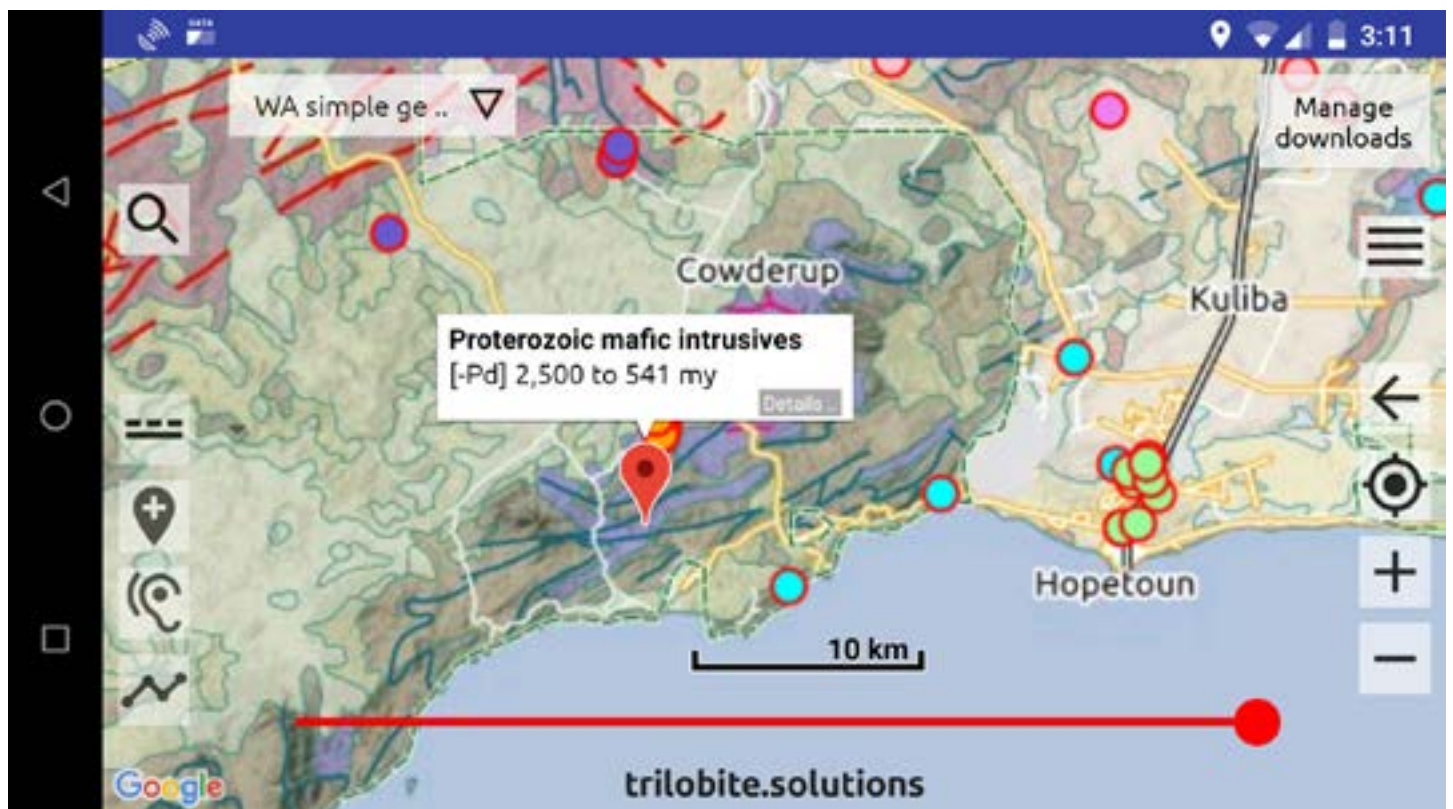

Enjoying a cuppa at Ravey's

It was a lovely morning once again when the Ravensthorpe Hospital Auxiliary hosted the Biggest Morning Tea on Thursday May 16th in the Red Room.

Thank you to everyone who helped out or attended the morning of fun, friendship, food and fundraising. A scrumptious morning tea was provided and fundraising games played. It was a big success and we are very happy to have been able to raise \$877.00 for the Cancer Council.

During the morning, apart from enjoying a cuppa and a chat, people were also able to browse and purchase from the lovely ranges of shoes from Feet with Flair. Thanks must go to Denise for traveling to join us again this year.

It was also a great opportunity for Helen Laycock to provide a good talk on using a defibrillator. Helen acknowledged that the Hospital Auxiliary have donated two defibrillators in the past and that one has been used.

The Hospital Auxiliary also took the opportunity to



Biggest Morning Tea....

draw their raffle and would like to thank the generous donors. The lucky winners were:

First Prize (gift box full of goodies donated by the auxiliary ladies)– Hayley (Dion) Wisewould;

Second Prize (\$100 voucher from

Hair by Holly Wood)–Jan Challinger;

Third Prize (beautiful flowers donated by Hayley from Bloomin Bush)–Rae Guest

Fourth Prize (hanging pot of succulents donated by Vicki Bridger)–

Lena Daw.

The Ravensthorpe Hospital Auxiliary hosts this event annually for the Cancer Council and look forward to seeing everyone again next year.

–R Guest



MEET THE LOCALS

Ravensthorpe Wildflower Show 2019



Eucalyptus purpurata



This years show will celebrate this unique group of plants so dont miss out. *Eucalyptus purpurata* can be seen in the distance as you pass by the Ravensthorpe Nickel Operations area on the Jerdacuuttup Road. It occupies about 50-60 hectares of area and is endemic to this site. Naturally it grows nowhere else on the planet. Because of its rarity and access there are not many people get to have a close encounter in its natural state with this beautiful rare and threatened species of *Eucalyptus*.

Luke Sweedman (photographed) is one lucky person seen here collecting specimens for the Millenium Seed Bank in the UK.

Ravensthorpe Wildflower Show 9-21st Sept 2019 for more info: Call: 0407 981 301

Did you know that Ravensthorpe is the *Eucalyptus* Epicentre of the Universe?

Esperance Indoor Sports Stadium breaks ground

Construction of the Esperance Indoor Sports Stadium officially commenced last week, with a sod-turning ceremony.

The construction tender was awarded to Esperance-based building company, Sime Construction. The new multi-sports facility will have an impressive 75 percent local content component, supporting the local construction sector and jobs in the region.

The \$8.36 million project, funded jointly by the State Government and the Shire of Esperance, also includes upgrades to the Noel White Pavilion.

The stadium's construction is expected to take 12 months.

The new facility is set to replace the ageing existing indoor sports stadium, providing a long-term home for local indoor sports as well as events such as the Esperance and Districts Agricultural Show.

Peter Rundle MLA

Member for Roe

Narrogin Office

PO Box 378
Narrogin WA 6312
Ph 08 9881 1225
Fax 08 9881 3082

Esperance Office

107 Dempster St
Esperance WA 6450
Ph 08 9071 6555
Fax 08 9071 6788

Peter.Rundle@mp.wa.gov.au

www.peterrundle.com.au

[@PeterRundleMLA](https://www.facebook.com/PeterRundleMLA)

[facebook.com/PeterRundleRoe](https://www.facebook.com/PeterRundleRoe)



THE NATIONALS *for Regional WA*

CONCRETING MARK CAMERON CONTRACTING

**All aspects of concrete
Supply and lay with onsite mixing in the
areas of Hopetoun & Ravensthorpe.**

Contact Mark 0429 653 031

MAKE THE MOST FROM YOUR FERTILIZER INVESTMENT



Fuel Gauge strips provide real-time, specific and local response information for in-season nutrient decisions.

Talk to me about the use of N, P and K strips to monitor crop nutrient usage and availability.

Make sure your crops make the best of every season.

Tim Donkin

0408 092 355

tdonkin@summitfertz.com.au

www.summitfertz.com.au

SUMMIT 
QUALITY TECHNICAL SERVICES

VIGOUR

MAPSZC

DAPSZC

**SUMMIT
FERTILIZERS**

Community Events Notice Board

The Community Spirit is your community based newspaper, covering local news and events. We are pleased to support local events

TERMS & CONDITIONS

1. Posters are to be in **Black & White (Mono)** only.
2. Design must be **completed by client** and submitted as a JPEG or PDF.
3. Are to be for a **Local Community Event** only.
4. To be placed on Notice Board at Community Spirit discretion.
5. Notice Board is free providing there is to be a follow up article for the paper after the event. If no article provided then group will not be allowed this space again.
6. There is limited area for the Notice Board so first in will get the space.

For further information please contact the Community Spirit Communications Manager on 0408 840 447

Looking for the Community Transport
Vehicle Coordinator number to book your
next specialist appointment?

Call Chelle on 0439 335 147



FREE

Community Capacity Building Workshops

Writing Winning Grant Applications - FREE

Wednesday 29th May, 6.30pm @ Ravensthorpe CRC
includes a light dinner
RSVP Thursday 23rd May

Recruit & Retain volunteers - with a twist! FREE

Thursday 30th May @ Ravensthorpe CRC

*****TWO SESSIONS AVAILABLE*****

10am session includes morning tea

OR

6.30pm session includes a light dinner

RSVP Thursday 23rd May

If you can't make those times feel free to call in
Thursday 30th May between 4.30pm - 6.30pm for an
informal chat to the presenter about either workshop.



Len Metcalf Photography Workshop

Join Len Metcalf for a day and a half of photography and learning on this intensive workshop. Suitable for all levels and set in the stunning Fitzgerald Biosphere Reserve, this incredible workshop will inspire you to improve your photography.

All Day Saturday 7th September +
Sunday Morning 8th September
\$180 per person

Contact us to find out more
information about the workshop,
what's included and what to bring.

P 9838 3062

E hopenoun@crc.net.au



Len Metcalf



1. What is a military officer called who acts as an administrative assistant to a more senior officer?
2. Antonio borrows money from Shylock in the Merchant of Venice to aid whom? Portia, Bassanio, Valentino, Jessica
3. Dipsomania is an uncontrollable craving for what?
4. Poignet is French for which part of the body?
5. What was the first product sold by Heinz in 1869?
6. Which Charles Dickens followed 'Nicholas Nickleby'?
7. Woodford airport is located near which British city? Edinburgh, Manchester, London, Cardiff
8. The Scales represent which sign of the Zodiac?
9. Valhalla Golf Course is in which US State? Illinois, Kentucky, Texas, Nebraska
10. Which country lies in the Eastern Pyrenees between France and Spain?
11. Planet X was a project established in the early 1900s to locate what? Saturn, Pluto, Ceres, Jupiter
12. Morus Nigra is the Latin name for which berry? Mulberry, Blackberry, Strawberry, Cherry
13. Uplands is the name of an airport in which Canadian City? Toronto, Vancouver, Calgary, Ottawa
14. Finding Dory is a sequel to which animated film? Cars, Ice Age, Finding Nemo, Monsters Inc
15. In what year was Lucian Freud born? 1942, 1962, 1902, 1922
16. Amarillo is Spanish for which colour?
17. Who is the only driver in Formula One history to win the championship in a car which he built himself?
18. How many books, altogether, make up The Bible?
19. Mizaru, Mikazaru and Iwazaru are the names of the three what?
20. Which Golfer has the nickname "The Golden Bear"? Jack Nicklaus, Tiger Woods, Greg Norman, Fred Couples
21. 'Parting is such sweet sorrow that I shall say goodnight till it be morrow' is a line from which Shakespeare play?
22. In fashion what does LBD stand for?
23. Who was the first Roman Catholic President of the US?
24. In 1964 who became the first black actor to win an Academy Award in the category 'Best Actor in a leading Role'?
25. Complete Buzz Lightyear's catchphrase "To Infinity and..."? Zoom, Beyond, Fly, Away
26. Egg, Barcelona, Ball and Korum are all types of which item of furniture?
27. Which Internet search engine was shortened to Ask.com in 2006?
28. Which 1986 film starring River Phoenix is based on a short story by Stephen King called 'The Body'?
29. Who had a 2011 hit with "What The Hell"? Avril Lavigne, Gwen Stefani, Pink, Macy Gray
30. What colour is the skin of a courgette?
31. Who composed La Peri (in ballet)? Pyotr Tchaikovsky, Igor Stravinsky, Ludwig van Beethoven, Paul Dukas
32. What colour comes before the word Gem in the title of a variety of Parsnip? Red, Orange, Yellow, White
33. What is the national flower of France?
34. Which of these is the correct title of a 2013 Bruno Mars hit? Ship, Gold, Pirates, Treasure
35. What fruit is often referred to as "the Worlds Smelliest Fruit"? Ugli Fruit, Lemon, Banana, Durian
36. In which year was Lee Trevino born? 1949, 1939, 1929, 1959
37. What field did Alexander Calder specialise in? Installations, Plastics, Sculpture, Painting
38. Princess Charlene became the wife of which European prince in 2011?
39. Who played James Bond in the 1973 film 'Live and Let Die'?
40. Which of these cavities lies lowest on the human body? Cranial, Abdominal, Vertebral, Pelvic
41. Which of these cavities can be found on the human back? Pelvic, Cranial, Vertebral, Abdominal
42. In the game of chess, which term is used to describe the position where a King cannot escape from an attack?
43. Expressionism emerged in the early years of which century? 21st, 18th, 20th, 19th
44. In March 1967, which English football team became the first 3rd Division club to win the League Cup?
45. Which Shakespearian character is known as 'The Moor of Venice'?
46. Which of these is the correct title of Surface's biggest hit? The Only Time, The Next Time, The First Time, The Last Time
47. Who became the presenter of the UK television show 'Antiques Roadshow' in 2008?
48. Which two British boxers were threatened with a life ban after brawling at a news conference in Munich in February 2012?
49. Josephine Cochran(e) made which first practical mechanical household appliance in 1886?
50. Which British actor played the role of Odysseus in the 2004 film 'Troy'?

TO ALL RAVENSTHORPE AND HOPETOUN COMMUNITY

The Angel Ring (Life Ring) has been removed from the Hopetoun Groyne. If you know of its whereabouts, please return to Hopetoun Volunteer Marine Rescue.

The missing ring has been replaced. The Angel Rings are installed for Public Safety.

Please note: These units have a GPS tracker installed.

For any further information, please contact Keith Dunlop on 0428 383 302.

8 th MAY 2019			
Katanning Trade Sale Market Report			
Total Yarding: 29,062		Elders Yarding: 10,613	
		C/kg based on Top Price Bare Shorn	
		Lamb	\$6.70
		Mutton	\$4.60
		Boner Mutton	\$4.60
		Wethers	\$100 - \$120
		Air Freight	\$6.90
Market Tone			
Heavy Mutton	Fully Firm	XB Lambs O/S	
Trade Mutton	Fully Firm	Heavy	\$140 - \$170 22kg +
Boner Mutton	Fully Firm	Medium	\$130 - \$140 18-22kg
Wethers Export	Fully Firm	Light Trade	\$95 - \$130 15-18kg
Wethers Store	Fully Firm	Stores	\$60 - \$95 Under 15kg
XB Lambs Heavy *O/S	\$2 - \$4 Dearer	Suckers Heavy	N/Q 22kg
XB Trade Lambs *O/S	\$2 - \$4 Dearer	Suckers Medium	N/Q 18-22kg
XB Light Trade *O/S	\$6 - \$8 Dearer	Suckers Light	N/Q 15-18kg
XB Store Lambs *O/S	\$6 - \$8 Dearer	Suckers Store	N/Q Under 15kg
Merino W/Lamb Trade	\$2 - \$4 Dearer	Ram Lambs	
Merino W/Lamb Store	\$4 - \$6 Dearer	Trade	N/Q
Merino E/Lamb Trade	\$2 - \$4 Dearer	Store	\$40 - \$80
Merino E/Lamb Store	\$4 - \$6 Dearer	Ram Hoggets	
Ewe Hoggets	Fully Firm	Export	N/Q
Rams Export	Fully Firm	Store	\$40 - \$80
Rams Killing	Fully Firm	Ewe Hoggets (White Tag)	
Suckers Heavy	N/Q	Trade	\$100 - \$120
Suckers Medium	N/Q	Store	\$60 - \$100
Suckers Light	N/Q	Merino Ewe Lambs (Orange Tag)	
Mutton (Bare Shorn)		Trade	\$80 - \$100
Over Fat	N/Q	Store	\$40 - \$80
Heavy Trade	\$110 - \$140 25kg	Merino Wether Lambs (Orange Tag)	
Prime Trade	\$100 - \$110 21-25kg	Trade	\$95 - \$125
Prime Boning	\$80 - \$100 18-21kg	Store	\$40 - \$95
Lightweight	\$50 - \$80 16-18kg	Rams	
Boners	N/Q Under 16kg	Export	N/Q
Wethers		Store	\$60 - \$80
Trade	\$100 - \$120	Killing	\$20 - \$60
Store	\$70 - \$100	Wethers Hoggets	
Wethers Hoggets		Trade	\$100 - \$120
		Store	\$70 - \$100
Market Comments:			
Numbers up by approximately 2,000 head.			
All classes of lamb dearer.			
*O/S = Old Season			

Did you know?

Since 1955, 50% of the population of Niger is consistently under 16 years old. The total current population is 21,600,000.

The author of Mary Had a Little Lamb, Sarah Josepha Hale, is most responsible for the creation of Thanksgiving being a national holiday.

The oldest unopened bottle of wine was found in a Roman tomb that is over 1,650 years old.

Chicken Run is the highest-grossing stop motion animated film, even beating The Nightmare Before Christmas.

Nobody knows how the Academy Awards came to be referred to as the Oscars. The earliest mention was 1932, and was made official in 1939.

More tornadoes occur in the United Kingdom per square mile than any other country in the world.

Owners of personalized license plates in Uganda are facing a tax increase of over 300%, which will raise the tax from \$1,498 to \$5,992.

Popularized by the Shakespeare play, many people think Julius Caesar's last words were "And you, Brutus?" In reality, he said "You too, my child?"

Times Square was originally called Longacre square until it was renamed in 1904 after The New York Times moved its headquarters to the newly built Times Building.

Public Notices

SWANS VETERINARY SERVICE

Morgans St, Ravensthorpe
Tuesdays by Appointment
Phone 9071 5777

Hopetoun Progress Association Inc

SUNDOWNER Annual General Meeting

Friday 31st May 2019 - 6:00pm

Guest Speaker - Gavin Pollock - Shire of Ravensthorpe CEO

Hopetoun Community Centre
Conference Rooms
46 Veal Street, Hopetoun WA 6348

Disclaimer:

1. No liability shall be incurred by Community Spirit by reason of any amendments to, or error or inaccuracy in, or the partial or total omission of an advertisement, or by reason of delay or default or from any other cause whatsoever.

If in the opinion of Community Spirit the error clearly reduces the value of the advertisement and the advertiser notifies it to Community Spirit within seven days of the publication date, then no charge will be made for the advertisement containing the error.

2. While the Compilers normally aim to publish all material submitted if space is available, Community Spirit reserves the right to refuse to publish or republish any contribution or advertisement without giving any reason.

3. No articles, letters or advertisements will be accepted which may appear to be defamatory or accusatory, or to favour one side in a legal dispute.

4. Community Spirit reserves the right to shorten or otherwise amend any contribution other than advertisements. Articles from a Not for Profit organisation regarding past events that thank sponsors within the body of the article, will be free of charge.

LOOK LOCAL

Most phone numbers, email and web addresses on this page are hyperlinked.
Just click on it on your smart device to contact the business.

AGRICULTURAL SUPPLIES

RAVENSTHORPE AGENCIES

BERNIE & ROZ BIDDULPH
44 Morgans Street (PO Box 126)
RAVENSTHORPE WA 6346

PHONE: (08) 9838 1236

FAX: (08) 9838 1206

MOBILE: 0429 381 236

EMAIL: ravyag@westnet.com.au



Fencing ▶ Batteries ▶ Oils & Lubricants ▶ Chemicals & Fertilisers
▶ Water Pumps ▶ Water Tanks ▶ Water Pipe & Fittings
▶ Dog & Cat Food ▶ Workwear & Boots AND HEAPS MORE!

EARTH MOVING

GP&DR Belli Mini Earthworks

WE DO:

- Chain Trenching (Back Hoe attachment) • Slashing • Filling and leveling Pads • Post holes and footings with augers to 900mm Diameter,
- Rotary Hoeing • Retainer Walls • Site, Yard & Stockyard Clean Up
- Landscaping • Sand, Gravel & Loam Supplies • Tip Truck & Hiab Hire

For enquiries contact: Greg or Di

Mob: 0427 027 003



PAINTING



PAINTING

Reg. #4709

Domestic, Commercial, Industrial,
Farm Painting Specialty
Clean, Precise and Quality work.

Local references available.

For FREE Quotation and Booking
Call Mick

0419 701 332

AUTOMOTIVE

EMG

ESPERANCE MOTOR GROUP

**Service, sales, used
and new vehicles**

ESPERANCE MOTOR GROUP PTY LTD
Cnr Norseman & Sheldon Roads, Esperance
Ph (08) 9071 0100 • Fax (08) 9071 0129

HAULAGE

HALLAMS CARTAGE CONTRACTORS

Specialising in:

- Water Cartage • Grain Carting
- General Freight • Wool Cartage
- Side Tippers • Gravel & Sand
- Roller Hire • Low Loader Hire

Kevin Ph: 0429 049 114

email: hallamscartage1@bigpond.com



PLUMBING



0407 358 983

PL 923 & GF 002820

BUILDING SERVICES



HOPETOUN GARDEN AND PROPERTY SERVICES

Our Professional Building Services

- Building Maintenance • Shed Tidy Ups
- Carpet Cleaning • Floor Tile Cleaning
- Upholstery Cleaning • Exterior Wall Cleaning • Gutter Cleaning • Window Cleaning • PVC Blind Cleaning

**CALL DONNA AND ALAN FOR A
QUOTE ON 0400 716 885**

Email: hopetoungapservices@icloud.com

ABN: 65467395097

LEGAL

LANSELL LEGAL

FOR ANY LEGAL ISSUE CONCERNING
MEMBERS OF THE LOCAL COMMUNITY.

Monthly visits and 24/7 telephone advice
from Phil's office in Perth.

pvlans@bigpond.com

PO Box 4189 Mosman Park

Or locally at 16 Culham Street Hopetoun

Website at www.lanselllegal.com.au

Liability Limited by a Scheme Approved under Professional Standards Legislation

RESOURCE CENTRE



46 Veal Street Hopetoun WA 6348

P: 08 9838 3062 F: 08 9838 3590 E: hopetoun@crc.net.au

www.hopetounwa.com

- Visitor Information Centre
- Internet Access & WiFi
- Photocopying & Faxing
- Professional Photo Printing
- Government Access Point
- TransWA Bookings
- Public Library
- National Park Passes
- Room Hire
- IT & Office Supplies
- Training Courses
- Handmade Gifts

CRANE

HOPETOUN MOBILE CRANE HIRE



20 tonne Franna

Steve Williams 0427 282 116

MASSAGE



Remedial Massage & Bowen Therapy

Glenys-Joy Brown 0428 502 097

Health Rebates Available

SMASH REPAIRS

Albany Smash Repairs

Paul Armstrong
Proprietor

Tel 9842 2838
Fax 9841 6131

paularmstrong@smashrepairer.com



14 Prior Street, Albany WA 6330 • A/h 0418 936 010

• All Makes & Models • All Work Guaranteed
24 Hrs Towing

EARTHWORKS

HOPETOUN EARTHWORKS

- Earthworks • Trenching • Siteworks
- Clearing • Septic • Bobcat & Backhoe Hire

Ph: 9838 3336

Fax: 9838 3360 Mobile: 0427 383 336
Supply & Laying Ready Mixed Concrete

MASSAGE

AS SMART



Remedial and Relaxation Massage
(Remedial Therapy is claimable)

Member of AMT

Specialist Techniques in Pain Management
For all muscular aches and pains

LET OUR EXPERIENCE WORK FOR YOU!

0428 422 368



www.smartremedialmassage.com.au

2/51 Dempster St, Esperance

TYRES

HOPETOUN TYRE SERVICE

GOOD RANGE OF

- Car • 4x4 • SUV Tyres
- Truck & Tractor Tyres
- Century Batteries
- Mobile Service

Contact Mary or Stephen
0407 313 062 or 9838 3156





UPCOMING EVENTS

May

- 24 Free Flicks Friday Movie, Hopetoun CRC, 2-3.30pm
- 29 Writing Grant Applications, 6.30-9.30pm, Ravensthorpe CRC
- 30 Recruit & Retain Volunteers - session 1, 10am-1pm, Ravensthorpe CRC
- 30 Recruit & Retain Volunteers - session 2, 6.30-9.30pm, Ravensthorpe CRC
- 31 Free Flicks Friday Movie, Hopetoun CRC, 2-3.30pm

June

- 7 Labour and Birth Telehealth Class, 2pm
- 7 Club Merlot
- 11 Southerners General Meeting
- 14 Pain Relief & Birth Interventions Telehealth Class, 2pm,
- 21 Centrelink Visit-Ravensthorpe CRC
- 21 Comedy Show (RRAC)
- 21 Postnatal Care & Early Parenting Telehealth Class, 2pm
- 23 Roman Rudnitski Classic Pianist (RRAC)
- 26 PING - BBB Legal Obligations, 9am-3pm, Ravensthorpe CRC
- 28 Breastfeeding Telehealth Class, 2pm

July

- 2 Ravensthorpe Community Centre General Meeting, 4pm
- 3 Permaculture Workshop, Ravensthorpe CRC, 9am-4pm
- 3 Oceanography Workshop, Hopetoun CRC, 5.30-7.30pm
- 5 Club Merlot
- 9 Southerners General Meeting

For contributions to the Calendar of Events email the details to contributions@cospirit.net

REGULAR EVENTS

HOPETOUN

BOOTS COOTING Fridays 1.30 til 3.30 at Mary Ann Haven, Veal Street Hopetoun please Phone Rosa 0428 383 034 or Trix 9838 3378.

BOWLS Wednesday Ladies 8.45am, Mixed Scroungers 1pm, Thursday 9.30 am Coaching with Coral. Friday 4pm Roll up and fun. Sunday 1pm Social Bowls. Everybody welcome.

CRAFT Mondays from 1pm at Mary Ann Haven, all welcome.

CRC, Library & Visitor Centre Open Monday to Friday 9am to 4pm. Saturdays 10am to 12pm (Visitor Centre only). Committee Meetings bi-monthly, ask at CRC.

CWA 2nd Monday 1.30pm at Centre

CWA SHOP Saturdays 8.30 to 11.30. Library, secondhand goods, fresh vegetables, fruit, eggs, cakes and pies, honey, jams, and relishes, Asian food.

FIRE BRIGADE TRAINING Last Sunday of every month at Emergency Services Building, Veal St.

GOLF Saturday Ladies and Men's Golf 18 holes - Winter season names in by 11.30 Tee Off 12 noon, - Summer Season names in by 12 noon Tee Off 12.30. Thursday Scroungers Ladies and Men's Golf 9 or 12 holes depending on the weather, names in by 1.15 Tee Off 1.30. Visitors and Learners are always welcome.

HACC HEALTH SERVICE Day Centre Program, Tuesdays, alternating weekly between Hopetoun and Ravensthorpe. Contact HACC for details.

HOPETOUN LOCAL MARKETS first Sunday of each month except June, July and August when the markets go into recess for the winter. Ray White Real Estate outside area at 9am to 1pm. January markets will also be the first Sunday of the month. Please contact Robyn Cockram 0429 925 569 or cockram36@gmail.com for more details

HOPETOUN PROGRESS ASSOCIATION Tuesday - Friday 9am till 2pm. Phone/fax 9838 3363. Monthly meeting last Tuesday of the month 7.30.

MACHINING GROUP Thursdays phone Wilma 9838 3098 or Mary 9838 3243.

MEN IN SHEDS Tamar St Tues & Thurs 8.30am-12, 1-3pm and Sat 8.30am-12pm. All men welcome contact Darryl Quinn 0428 442 517.

MEN'S STAY ON YOUR FEET Tuesday and Thursday, 9-10am at Men's Shed, Tamar St.

OLD BASTARDS CLUB Men only BBQ, Fridays. Contact Geoff Earl 0418 905 555 for details.

POOL COMPETITION/DARTS Wednesdays 7.30pm Port Hotel.

POOL COMPETITION Wednesday 7pm Wavecrest Bar and Bistro.

SEA SEARCH AND RESCUE Monthly training at Emergency Services Building, as indicated by regular signage on Veal St.

SENIOR CITIZENS Thursday 1.30 pm. Meetings 1st Thursday every second month from June, 10 am at Mary Ann Haven.

SOUTHERN SCRIBES Fourth Saturday 1pm, phone 9838 3472.

STAY ON YOUR FEET Tuesdays & Fridays 9am-10am Mary Ann Haven.

STORYTIME Every Monday 10am (except school and public holidays) at Hopetoun Public Library (inside Hopetoun CRC) Free stories, songs, rhymes and craft. Suitable 0-5y.

WINDSPRAY ART We meet every Thursday 10-2 at 65 France St. New members ALWAYS most welcome to join us. Watch CRC notice board for upcoming courses. Enquiries: Beryl Semple 0428 411 171, Louise Lodge 0427 700 613.

MUNGLINUP

GOLF Ladies Golf: Wednesday by 8.45am Men's Golf: Saturdays by 11.30am.

RAVENSTHORPE

GOLF April- October Ladies Golf: Wednesday names in by 9am Men's Golf: Saturday names in by 12pm

GYM membership available. Contact Ravensthorpe Shire 9839 0000.

HAND GUN CLUB Every second Sunday 9.30am Contact Ray Edwards 0427 381 162.

HOSPITAL AUXILIARY meets on second Tuesday of every second month at the red room. Starting Feb 14, 2017. Contact Judy Harp 9838 1565.

MUSEUM Open 10am to 4pm Tuesday to Saturday otherwise by appointment 9838 1044 or 9838 1583.

OP SHOP trading 10am to 1pm Tuesdays to Saturdays.

PROGRESS ASSOCIATION MEETINGS held on third Tuesday of each month, 7pm, Red Room, Ravensthorpe. New members always welcome.

RAVENSTHORPE BASKETBALL For more information contact Ethan Clarke 0452 261 717.

RAVENSTHORPE PLAYGROUP Thursday 9-11.30am at the Ravensthorpe Youth Club building. Please bring a piece of fruit to share.

RAVENSTHORPE REGIONAL ARTS COUNCIL RRAC Dance Program (During School Term2, 2019) Weekly Dance Classes for Adults and Children. Hopetoun, Ravensthorpe & Lake King. Contact Kirsty rraccordinator@westnet.com.au or 0438 945 405. Facebook: RRAC Dance

STATE EMERGENCY SERVICE meets at 7.30 pm on second and fourth Wednesday of month at SES HQ, Morgan St.

STAY ON YOUR FEET EXERCISES exercises at Senior Citizens Centre, Fridays 10-11am.

COMMUNITY RESOURCE CENTRE & LIBRARY Open all day from 9am-5pm Monday to Friday.

TAI CHI Senior Citizens Center each Wednesday 9.30 am - 10.30am \$2. Contacts Jessie Fairhead 0429 389 023 or Liz Aberline 0427 839 988.

YOGA CLASSES Ravensthorpe District High School Hall. Monday, Wednesday, Friday, Saturday, Sunday from 6:45 PM to 7:45 PM. Check Facebook: 'Philachyan Life Skills' for schedule updates

If you know of any changes that are required to REGULAR EVENTS, please ensure you notify us at contributions@cospirit.net.

CHURCH NOTICES

ANGLICAN CHURCH

St Andrews Ravensthorpe service on the first and third Sunday of the month at 11am.
Peter the Fisherman, Hopetoun service every Sunday at 9am followed by morning tea.
Enquiries Kevin and Lyn Hosking, 9838 3130.

HOPETOUN COMMUNITY CHURCH

Hopetoun Community Church meets every Sunday at 10am in The Community Hall, lawn entrance.

Everyone is welcome to join us.
Contact: Roger Mansell 0458 749 722

CATHOLIC CHURCH

Saturday before 1st Sun of the Month Hopetoun 6pm
Saturday before 3rd Sun of the month Hopetoun 6pm
1st Sunday, Ravensthorpe, 8.30am
3rd Sunday, Ravensthorpe, 8.30 am
For enquiries please call Fr Joseph Sousa 9865 1248.

RAVENSTHORPE CHRISTIAN FELLOWSHIP

Our services for 2019 will be on the second and fourth Sunday's.
Second Sunday at 10 am and fourth Sunday at 10am OR 2pm.
For enquiries contact Rob Lloyd 9838 1153 or 0427 381 153 or Ron Ross 9838 1188 or 0429 381 188

BUSINESS AND SERVICES DIRECTORY

ALBANY

Albany Fitness 9842 1200 • sales@albanyfitness.com.au
Albany Smash Repairs 9842 2838 • paularmstrong@smashrepairer.com
 www.smashrepairs.com.au
Smith's Aluminium 9842 2617 • smithali@westnet.com.au

DOCTOR'S SURGERY

Hopetoun Ravensthorpe Medical
 Hopetoun—Mon, Wed, Fri 9am-5pm 9838 3854 • F 9838 3729
 Ravensthorpe—Tues, Thurs 9am-5pm 9838 1600
Community Transport Vehicle Co-ordinator Chelle 0439 335 147

ESPERANCE

ARC Accounting 9071 5833 • admin@arcaccounting.com.au
AS Smart Remedial & Relaxation Massage Peter Dempster 0428 422 368
 bam.dempster@bigpond.com • Saturday morning appointments available
Compass Conveyancing (WA) 9071 1655 • meredith@espconvey.com.au
Esperance Bay Dental 9071 5888 • www.esperancebaydental.com.au
EMG Ford 9071 0100 • accounts@emgesperance.com.au
Esperance Insurance Broker Rod Parsons 9071 3600 • M 0427 712 902
 rodp@espib.com.au • www.espib.com.au
Esperance Toyota 9071 0100 • accounts@emgesperance.com.au
Powerplant Motorcycles 9071 1780 • tim@powerplantmc.com.au
 www.powerplantmotorcycles.com.au
Sportspower - Greg Bower 9071 2365 • M 0402 124 681
 esperance@sportspower.com.au

HOPETOUN

4 Rivers Plumbing & Gas 0407 358 983 • petersmith@4rivers.com.au
Belli Mini Earthworks Ph 9838 3898 • M 0427 027 003 • diannegreg@wn.com.au
Carpet Cleaning hopetoungapservices@icloud.com
Hallams Cartage Contractors M 0429 049 114 • hallamscartage1@bigpond.com
Hopetoun Beachfront Chemist 9838 3333 • hopetouchemist@gmail.com
Hopetoun Community Resource Centre ... 9838 3062 • hopetel@comswest.net.au
Hopetoun Earthworks & Concrete Supply 9838 3336 • 0427 383 336
Hopetoun Garden & Property Services 0400 716 885
 hopetoungapservices@icloud.com
Hopetoun General Store 9838 3052 • russ.asty@bigpond.com
Hopetoun IGA 9838 3919 • russ.asty@bigpond.com
Hopetoun Mobile Crane Steve 0427 282 116 • steveglens@gamil.com
Hopetoun Slashing 0429 049 114
Hopetoun Transport and Haulage 0429 049 114
Hopetoun Tyre Service 9838 3156 • M 0407 313 062 • hopetire@bigpond.com
Lansell Legal—PO Box 4189 Mosman Park 6912 0438 738 965
 pvlans@bigpond.com
Little Barrens Early Learning Centre ... 9838 3278 • littlebarrenselc@bigpond.com
Pest Control Local & Termites 0429 801 295 • casperprince@bigpond.com
Port Hotel 9838 3053 • F 9838 3036 • Kitchen 9838 3375
 www.porthotel.com.au
Ray White Rural South Coast WA 9838 3100 • F 9838 3250 • M 0429 299 797
 raywhiteruralsouthcoastwa.com.au
Wavecrest Bar & Bistro 9838 3400 • venueamanager@wavecrest.net.au
Wavecrest Village 9838 3888 • village@wavecrest.net.au

JERRAMUNGUP

Jerramungup Electrical Service M 0428 351 171 • jmpelectrical@bigpond.com

LAKE KING

Lake King Agencies & Roadhouse 9874 4094
Lake King Tavern, Motel & Caravan Park 9874 4048
 lakekingtavern@gmail.com • www.lakekingtavernmotel.com.au
Landmark Lake King—Ross 9874 4004 • F 9874 4005 • M 0428 105 059

RAVENSTHORPE

4 Rivers Plumbing & Gas 0407 358 983 • petersmith@4rivers.com.au
5K Livestock and Bulk Pty Ltd Ben Sutherland 0428 271 818
Dingo's Dog Kennels & Riley's Cattery 9838 1092 • M 0427 381 092
Eremia Camel Treks & Camel Museum 9838 1092 • M 0427 381 092
 animamundi@westnet.com.au
FE Daw & Sons 9838 1008 • fedaw@wn.com.au
Freight Lines General - Murray 9838 1343 • F 9838 1382 • M 0427 381 211
Green Haven Tourist Park 9838 1050 • M 0439 369 838
Hannaford Seed Grading M 0427 268 136 • hannaford.ravensthorpe@gmail.com
Joryn Haulage - Cameron & Dana Fairhead 0429 389 013 • 0428 389 013
 jorynhaulage@bigpond.com
Madden Rural Jordan 0428 542 428 • Mick 0429 380 081 • Steve 0428 380 081
 admin@maddenrural.com
Meridian Agencies, Toys, Gifts and Post Office 9838 1276
Palace Motor Hotel 9838 1005 • admin@ravymotel.com.au
R & L Construction 9838 3888 • M 0428 381 232
R and R Heavy Diesel Services M 0438 164 616 • randrhd@bigpond.com
Ravensthorpe Agencies - B&R Biddulph 9838 1236 • ravyag@westnet.com.au
Ravensthorpe Agricultural Initiative Network 9838 1018 • M 0417 174 299
Ravensthorpe Bulk Haulage Ph/fax 9838 1497
 rbh@westnet.com.au • Wayne 0427 381 497 • Debbie 0428 381 497
Ravensthorpe Cellars 9838 1808 • ravycellars@westnet.com.au
Ravensthorpe Community Resource Centre 9838 1340
 ravensthorpe@crc.net.au
Ravensthorpe Mechanical Service 9838 1146 • M 0428 381 146
 ravmechservice@bigpond.com
Ravensthorpe Motel 9838 1053 • F 9838 1366
Ravensthorpe Pharmacy 9838 1020 • ravensthorpepharmacy@gmail.com
South Coastal Agencies, Landmark 9838 1081
 kyle.forsyth@landmark.com.au • M 0417 912 318
 tom.major@landmark.com.au • M 0403 782 887
Yummylicious Candy Shack 89 Morgans St, Ravensthorpe Ph: 08 9838 1647
 darrincharg@gmail.com

EMERGENCY NUMBERS

EMERGENCY TO REACH ALL SERVICES 000
 Ambulance NON-Emergency 13 12 33
 Hopetoun Volunteer Marine & Rescue 9838 3207
 Lake Grace Hospital 9890 2222
 Police - Hopetoun 9838 3724
 Police - Jerramungup 9835 0222
 Police - Lake Grace 9865 1007
 Police - Ravensthorpe 9838 1004
 Ravensthorpe Hospital 9838 2211
 State Emergency Service 1300 130 039

All phone numbers, email and web addresses on this page are hyperlinked. Just click on it on your smart device.

CSBP Sponsorship provides much needed fertiliser for the golf course

■ HOPETOUN EVERETT GOLF

Once again CSBP has come to the aid of the Golf Club with the provision of fertiliser which has been spread using Paul and Ainsly Foulds tractor and spreader. Thanks to CSBP for the ongoing support over many years, and to Paul and Ainsly for again allowing us the use of the tractor and spreader.

Hopefully by the time this is published we will have had some rain and see the results of this fertiliser but more importantly some rain for our farmers which is badly needed.

Saturday winners over the period—Serena Parr with an excellent 40 points but it was mainly due to the good company apparently, Paul Webb was the runner up. Ian Risborough won the first stroke event of the season with Shane Lacy a close second.

Scroungers winners over the period was Wayne Galloway, now back using both arms and after this winning streak no longer on the advanced handicap, great dedication (or foolishness!!) by Wayne to keep playing during his arm injury.

Our Ladies travelled to Esperance for the Pink Lake Ladies

Open Day and Jenny Davidson did the club proud winning the Division 1 part of the event—well done Jenny and the ladies that travelled.

The golf course is starting to get back to its normal green and inviting self so we hope to see more and more people out enjoying the golf or just the great atmosphere and surrounds.

—J Kenna



Bowling along...

■ HOPETOUN BOWLS

A few stalwarts have been braving the colder days to play Bowls. Wednesday Scroungers have been played with 6 players on May 1st and on May 8th 9 players, where the winner was Margot Hawkins. May 15th with 10 players. Sundays have seen about 11 players playing Mixed Bowls. So just come down to have a go—everybody welcome.

—Pam Cousins.



WANTED GATE KEEPER

Ravensthorpe Tigers Football and Sporting Club are looking for someone to take on the role of gate keeper for the 2019 season.

This will include four home games, one of those being the grand final!

Please contact Kye on 0427 380 084
or Gaby on 0429 991 322
if you're interested or want to know more.